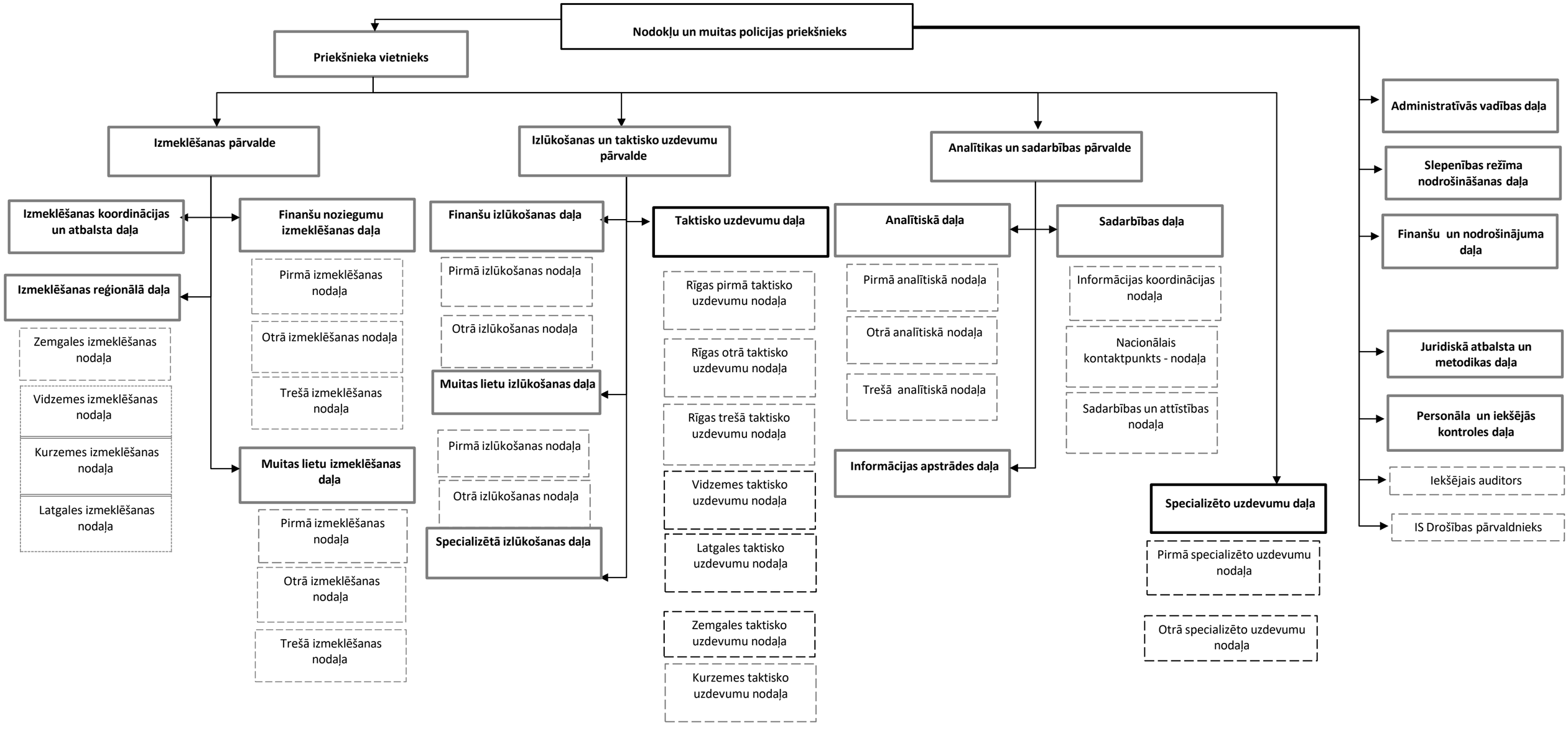Nodokļu un muitas policijas struktūra